

**Stratus**<sup>TM</sup>

stratusunlimited.com

888.503.1569

**LOCATION NUMBER:**

96

**SITE ADDRESS:**

372 Congress St  
Boston, MA 02210

[View in Google Maps](#)

**JUST  
SALAD**

Infinite possibilities, ideal solutions.

# SITE PLAN

not to scale

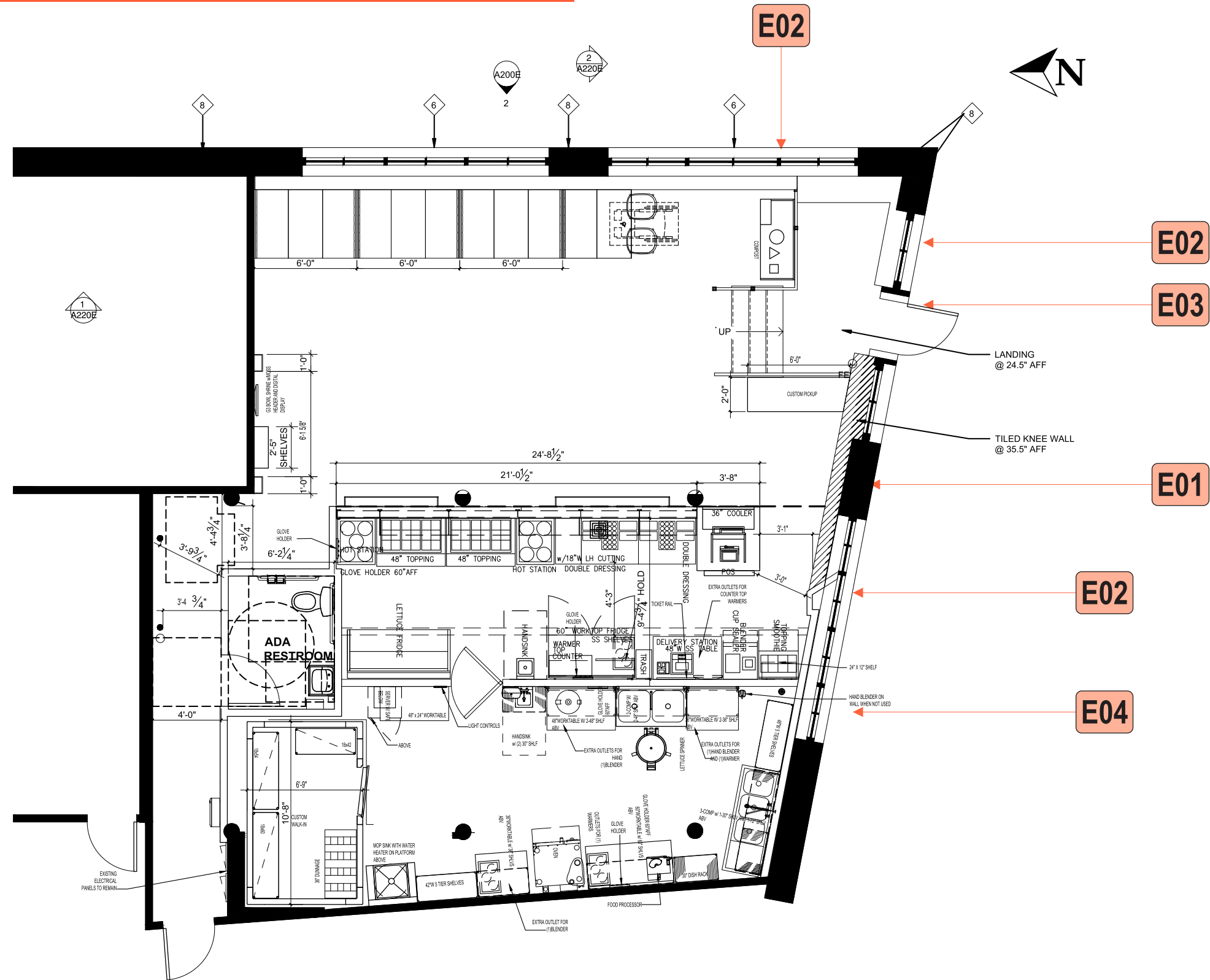

# Stratus™

stratusunlimited.com

8959 Tyler Boulevard  
Mentor, Ohio 44060

888.503.1569

CLIENT:  
**JUST SALAD**

ADDRESS:  
372 Congress St  
Boston, MA 02210

PAGE NO.:  
**2**

ORDER NUMBER:  
1203581

SITE NUMBER:  
96

ELECTRONIC FILE NAME:  
G:\ACCOUNTS\JUST SALAD\2023\MA\96\_Boston\  
96\_Boston\_R2.cdr

PROJECT NUMBER:  
87700

PROJECT MANAGER:  
Alan Freeman

Rev #	Req #	Date/Artist	Description	Rev #	Req #	Date/Artist	Description
Original	451260	10/25/23 DS					
Rev 1	456865	12/13/23 JT					
Rev 2	459917	01/16/24 HP					

PRINTS ARE THE EXCLUSIVE PROPERTY OF STRATUS. THIS MATERIAL SHALL NOT BE USED, DUPLICATED, OR OTHERWISE REPRODUCED WITHOUT THE PRIOR WRITTEN CONSENT OF STRATUS.

# STORE FRONT ELEVATIONS

Scale: 1/4"=1'-0"

ALL SIGN SIZES HAVE BEEN CALCULATED OFF ARCHITECTURAL PRINTS AS SHOWN

All dimensions need to be verified by a technical survey.



SOUTH ELEVATION



EAST ELEVATION

# Stratus™

stratusunlimited.com

8959 Tyler Boulevard  
Mentor, Ohio 44060

888.503.1569

CLIENT: **JUST SALAD**

ADDRESS: 372 Congress St  
Boston, MA 02210

PAGE NO.: **3**

ORDER NUMBER:  
1203581

SITE NUMBER:  
96

ELECTRONIC FILE NAME:  
G:\ACCOUNTS\JUST SALAD\2023\MA\96\_Boston\  
96\_Boston\_R2.cdr

PROJECT NUMBER:  
87700

PROJECT MANAGER:  
Alan Freeman

Rev #	Req #	Date/Artist	Description	Rev #	Req #	Date/Artist	Description
Original	451260	10/25/23 DS					
Rev 1	456865	12/13/23 JT					
Rev 2	459917	01/16/24 HP	Updated blade sign on elevation				

PRINTS ARE THE EXCLUSIVE PROPERTY OF STRATUS. THIS MATERIAL SHALL NOT BE USED, DUPLICATED, OR OTHERWISE REPRODUCED WITHOUT THE PRIOR WRITTEN CONSENT OF STRATUS.

**E01** ILLUMINATED BLADE SIGN

Scale: 1"=1'-0"

4 square feet

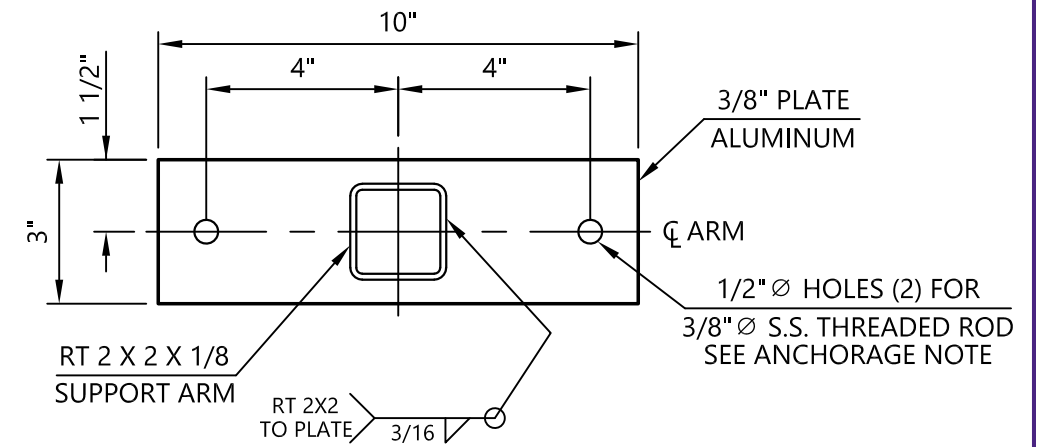
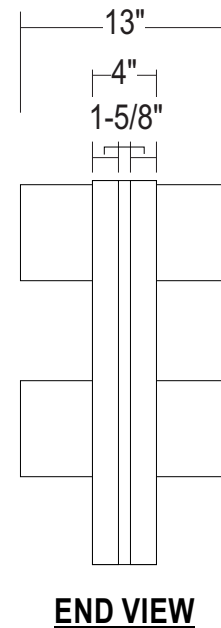
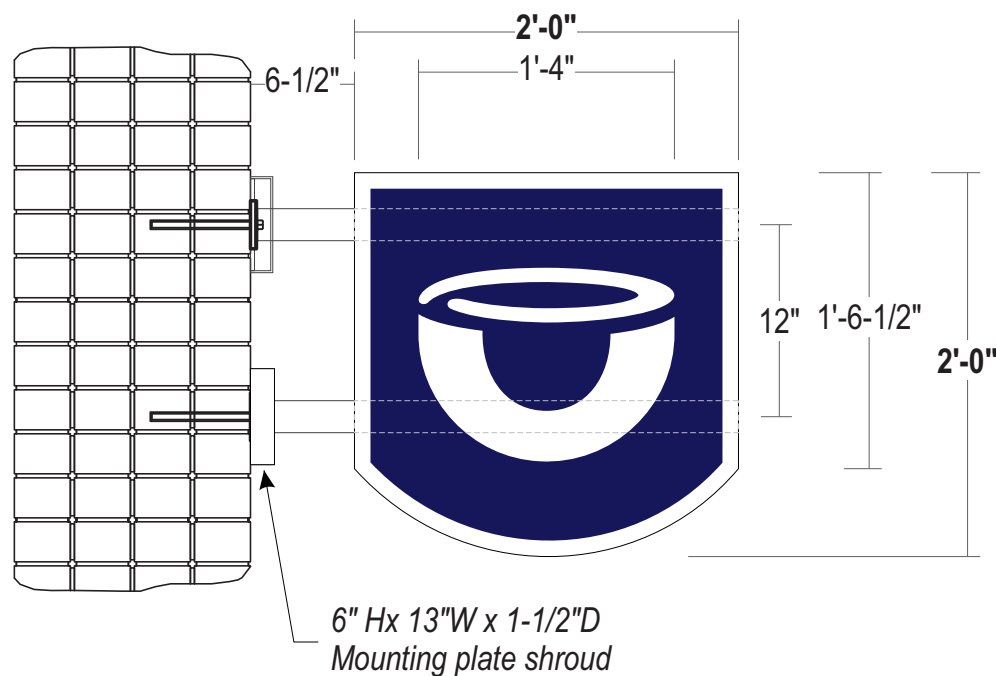

- CABINET:** 4" Deep fab'd aluminum construction w/ 1-5/8" retainers; Painted white
- FACE:** .150 Flat white polycarbonate faces w/ surface applied vinyl
- GRAPHICS:** First surface applied digitally printed translucent vinyl with reverse weeded out icon
- SUPPORT:** 2" X 2" Aluminum tube supports welded to mounting plates and cabinet; All painted White; (2) Two fab'd aluminum mounting plate shrouds painted White to cover mounting hardware
- WALL MAT'L:** Brick / Masonry
- INSTALL:** Each mounting plate shall be secured to existing brick wall using two (2) 3/8"Ø anchors as shown. Anchors shall be SS or Galvanized threaded rod. Anchors shall embed min. 6-1/4" and be secured in place using the HILTI HIT-HY 270 adhesive anchoring system.

Anchors shall be at least 12" from the edge of the brick or from any opening. Installer shall contact Cornerstone and Stratus with concerns about existing wall or anchor installation.

**QUANTITY: (1) ONE D/F BLADE SIGN REQUIRED**

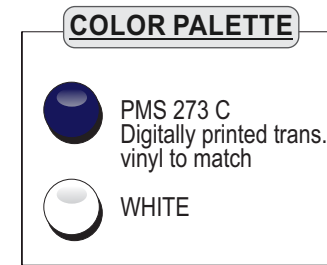

All paint finishes to be Satin unless otherwise specified

THIS SIGN IS INTENDED TO BE INSTALLED IN ACCORDANCE WITH THE REQUIREMENTS OF ARTICLE 600 OF THE NATIONAL ELECTRICAL CODE AND/OR OTHER APPLICABLE LOCAL CODES. THIS INCLUDES PROPER GROUNDING AND BONDING OF THE SIGN.

THE LOCATION OF THE DISCONNECT SWITCH AFTER INSTALLATION SHALL COMPLY WITH ARTICLE 600.6(A) (1) OF THE NATIONAL ELECTRIC CODE.

**SIMULATED NIGHT VIEW**

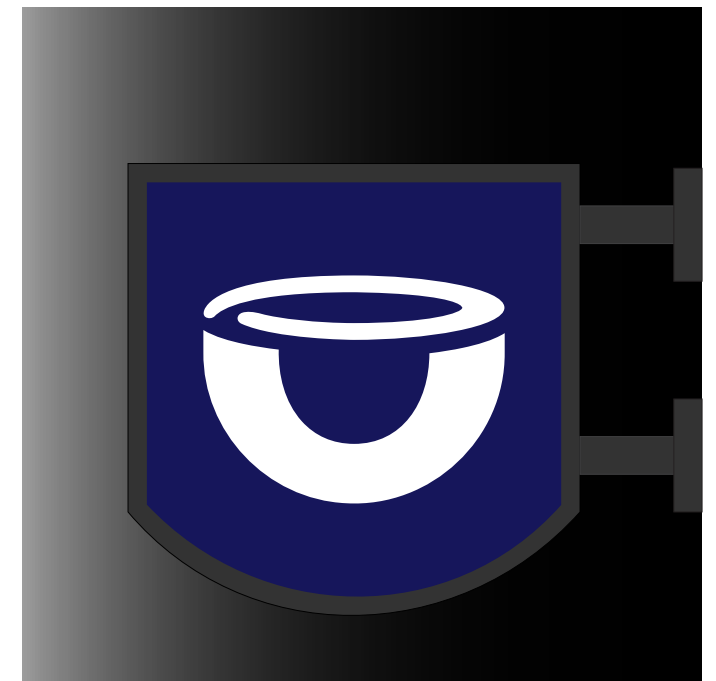

**Stratus**™

stratusunlimited.com

8959 Tyler Boulevard  
Mentor, Ohio 44060

888.503.1569

CLIENT: **JUST SALAD**

ADDRESS: 372 Congress St  
Boston, MA 02210

PAGE NO.: **4**

ORDER NUMBER: 1203581

SITE NUMBER: 96

ELECTRONIC FILE NAME:  
G:\ACCOUNTS\JUST SALAD\2023\MA\96\_Boston\96\_Boston\_R2.cdr

PROJECT NUMBER: 87700

PROJECT MANAGER: Alan Freeman

Rev #	Req #	Date/Artist	Description	Rev #	Req #	Date/Artist	Description
Original	451260	10/25/23 DS					
Rev 1	456865	12/13/23 JT	Updated wall info				
Rev 2	459917	01/16/24 HP	Updated with engineering spec				

**E02** **AWNING RESKIN**

Scale: 1/2"=1'-0"



**LEFT-MOST ON SOUTH ELEVATION**

7 square feet

**QTY: 1**

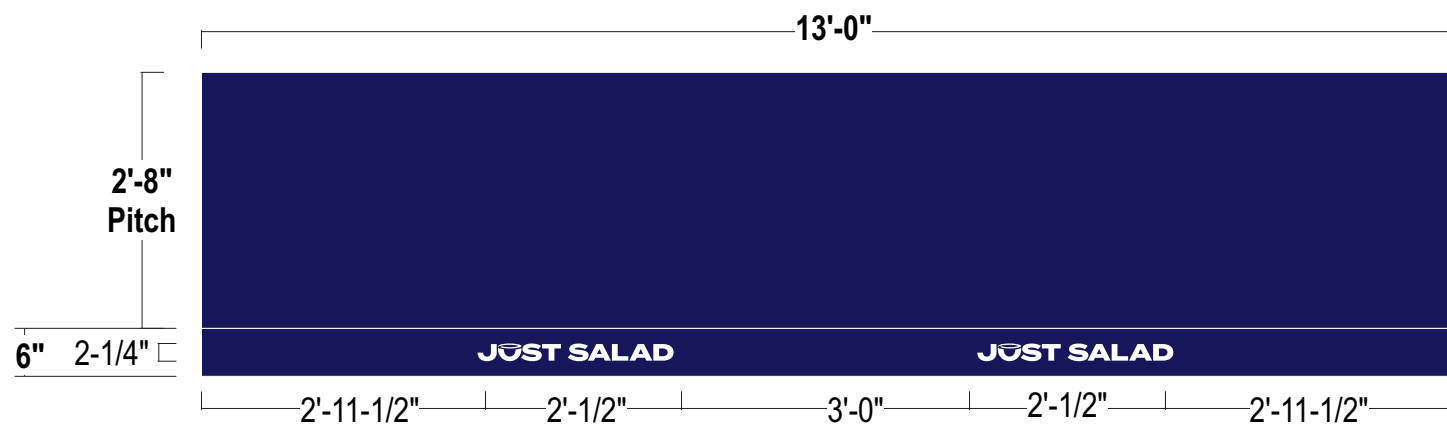

**RIGHT-MOST ON SOUTH ELEVATION**

6.5 square feet

**QTY: 1**

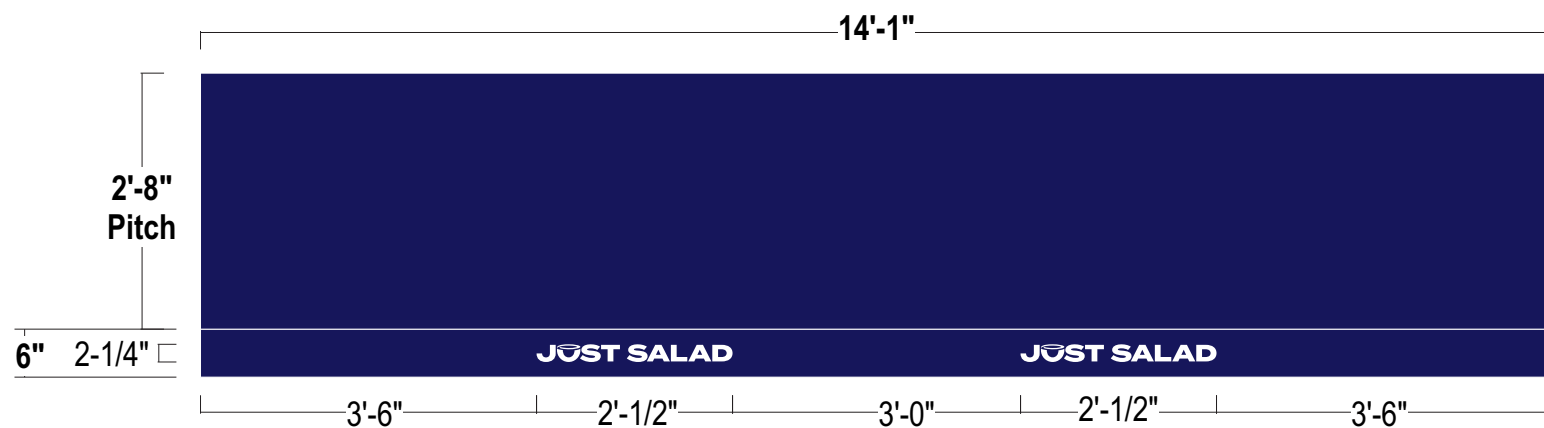



**LEFT-MOST ON EAST ELEVATION**

7 square feet

**QTY: 1**

- FRAME:** Existing 1" Black aluminum sq tube framing to remain
- FABRIC:** Captain Navy Sunbrella fabric material with open bottom
- GRAPHICS:** Heat transferred White
- ATTACH:** Fabric attached to frames via screws
- QUANTITY:** (3) THREE TOTAL REQUIRED; (1) One of each as shown

**COLOR PALETTE**

-  Sunbrella Awning Captain Navy
-  White

**JOB NOTE:** Ends of awning open showing exposed framing

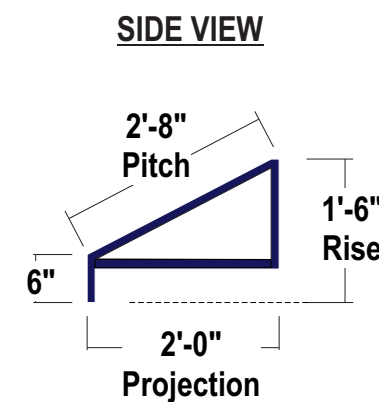

**Stratus**™

stratusunlimited.com

8959 Tyler Boulevard  
Mentor, Ohio 44060

888.503.1569

CLIENT: **JUST SALAD**

ADDRESS: 372 Congress St  
Boston, MA 02210

PAGE NO.: **5**

ORDER NUMBER:  
1203581

SITE NUMBER:  
96

ELECTRONIC FILE NAME:  
G:\ACCOUNTS\JUST SALAD\2023\MA\96\_Boston\  
96\_Boston\_R2.cdr

PROJECT NUMBER:  
87700

PROJECT MANAGER:  
Alan Freeman

Rev #	Req #	Date/Artist	Description	Rev #	Req #	Date/Artist	Description
Original	451260	10/25/23 DS					
Rev 1	456865	12/13/23 JT	Revised per new survey information				
Rev 2	459917	01/16/24 HP					

E03

# DOOR VINYL

Scale: 3" = 1'-0"

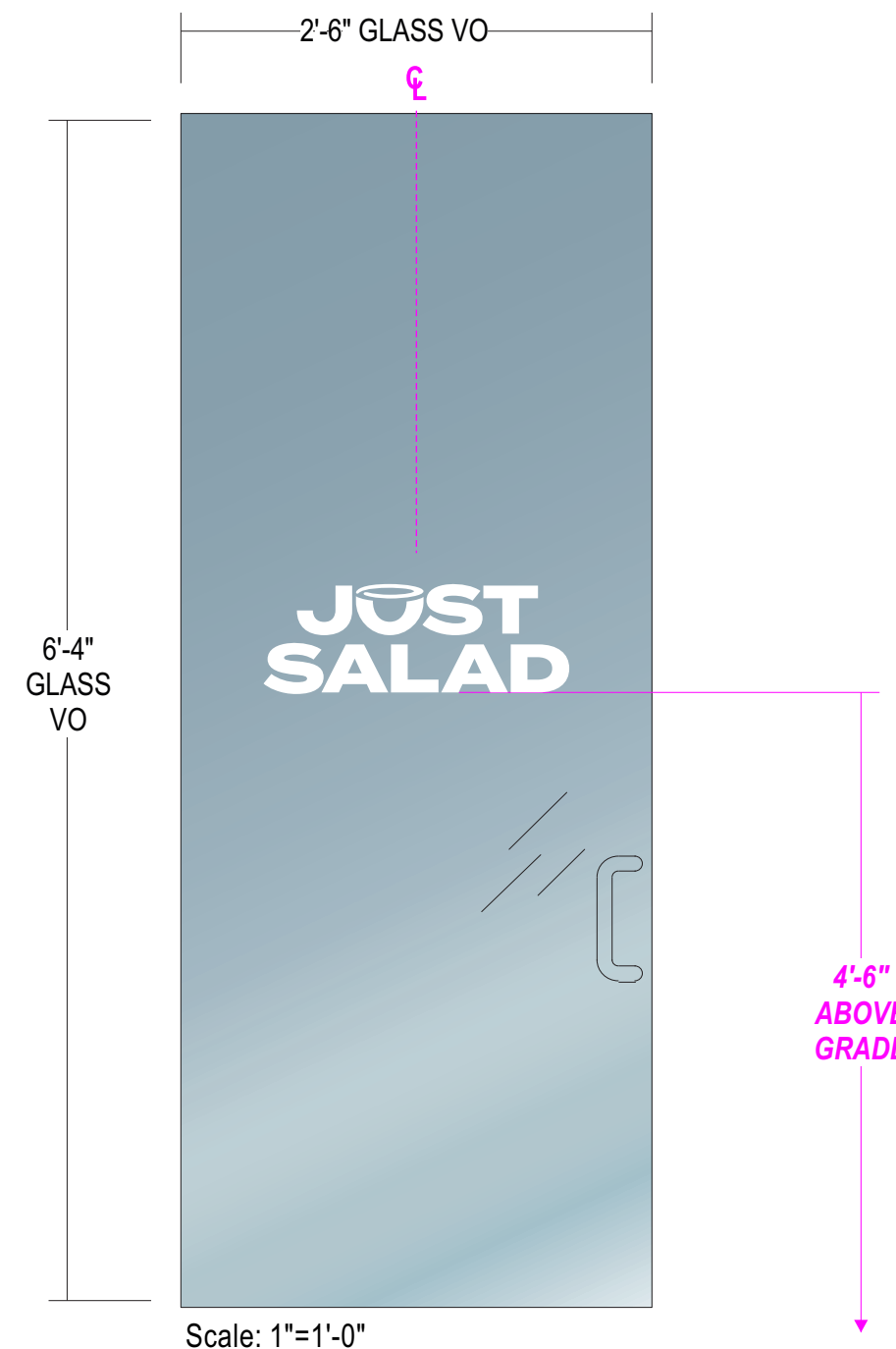

**APPLICATION:** Second surface applied die cut White vinyl

**QUANTITY:** (1) ONE SET REQUIRED

### COLOR PALETTE

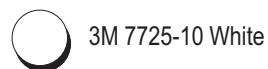

# Stratus™

stratusunlimited.com

8959 Tyler Boulevard  
Mentor, Ohio 44060

888.503.1569

CLIENT: **JUST SALAD**

ADDRESS: 372 Congress St  
Boston, MA 02210

PAGE NO.: **6**

ORDER NUMBER:  
1203581

SITE NUMBER:  
96

ELECTRONIC FILE NAME:  
G:\ACCOUNTS\JUST SALAD\2023\MA\96\_Boston\  
96\_Boston\_R2.cdr

PROJECT NUMBER:  
87700

PROJECT MANAGER:  
Alan Freeman

Rev #	Req #	Date/Artist	Description	Rev #	Req #	Date/Artist	Description
Original	451260	10/25/23 DS					
Rev 1	456865	12/13/23 JT	Revised per new survey information				
Rev 2	459917	01/16/24 HP					

E04

# BOWL LOGO VINYL

Scale: 3/4"=1'-0"

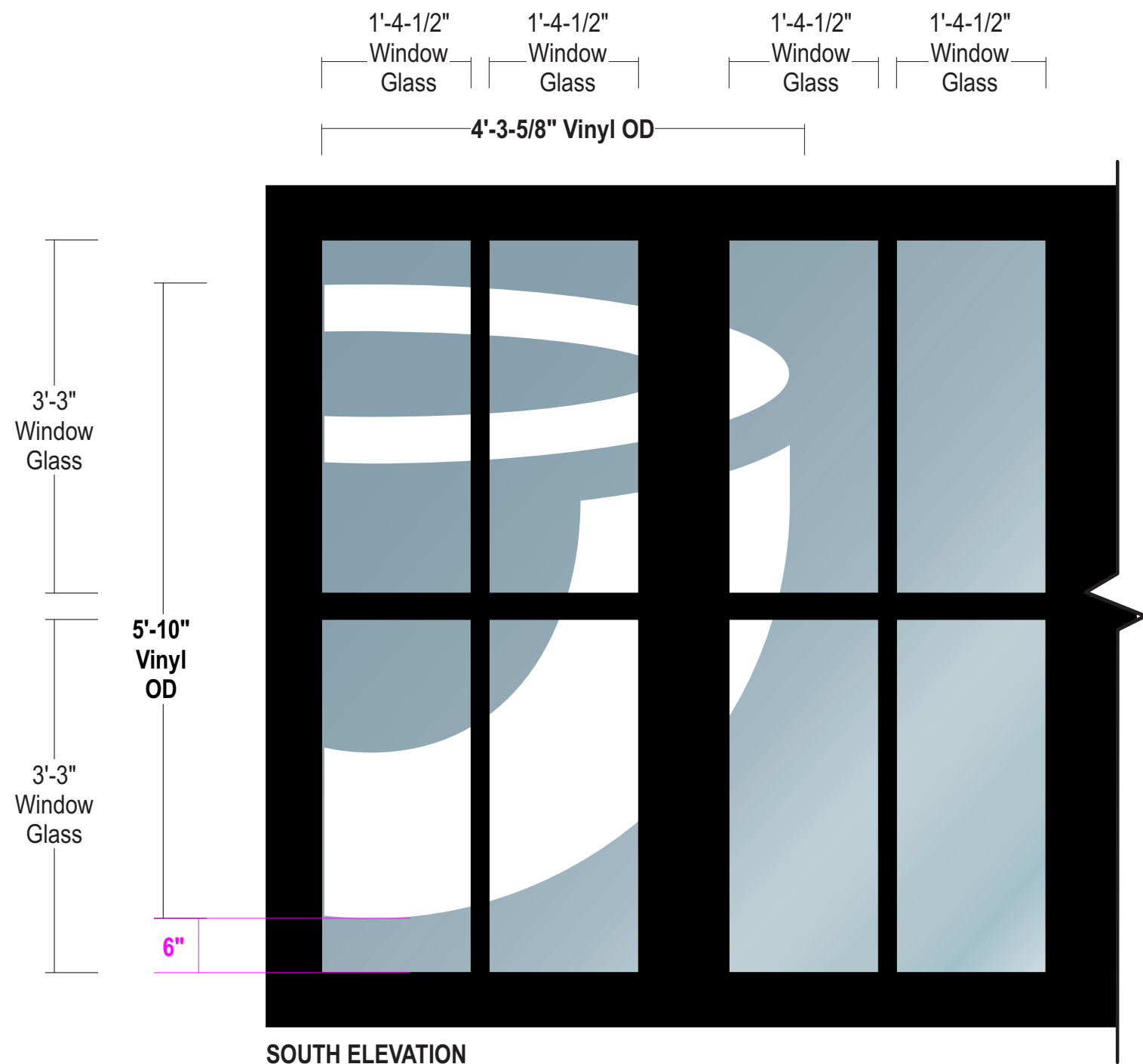

**APPLICATION:** Second surface applied die cut White vinyl

**QUANTITY:** (1) ONE REQUIRED

### COLOR PALETTE

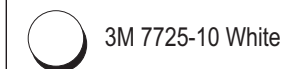

# Stratus™

stratusunlimited.com

8959 Tyler Boulevard  
Mentor, Ohio 44060

888.503.1569

CLIENT:

## JUST SALAD

ADDRESS:

372 Congress St  
Boston, MA 02210

PAGE NO.:

7

ORDER NUMBER:

1203581

SITE NUMBER:

96

ELECTRONIC FILE NAME:

G:\ACCOUNTS\JUST SALAD\2023\MA\96\_Boston\  
96\_Boston\_R2.cdr

PROJECT NUMBER:

87700

PROJECT MANAGER:

Alan Freeman

Rev #	Req #	Date/Artist	Description	Rev #	Req #	Date/Artist	Description
Original	451260	10/25/23 DS					
Rev 1	456865	12/13/23 JT	Revised per new survey information				
Rev 2	459917	01/16/24 HP					

PRINTS ARE THE EXCLUSIVE PROPERTY OF STRATUS. THIS MATERIAL SHALL NOT BE USED, DUPLICATED, OR OTHERWISE REPRODUCED WITHOUT THE PRIOR WRITTEN CONSENT OF STRATUS.