

NORTHERN AVENUE BRIDGE



Northern Avenue Bridge



- Located between the South Boston Seaport and Downtown
- Pratt trusses
- Triple barrel with a moveable swing span

The Charge of the Mayor's Advisory Task Force

Providing Design Guidance for:

- Honoring **History**
- Improving **Mobility**
- Increasing **Resiliency**
- Creating a **Destination**

Current Situation

- The bridge is closed to all traffic
- Considered to be structurally unsound
- Coast Guard informed the City it is a “hazard to navigation” due to the risk of it falling into the channel.



Recent Rehabilitation Example - Congress Street

- Originally built in 1930 and rehabilitated in 2008
- Using modern knowledge and technology while preserving the historic form
- It achieved a 2010 BPA preservation achievement award



Recent Rehabilitation Example - Congress Street

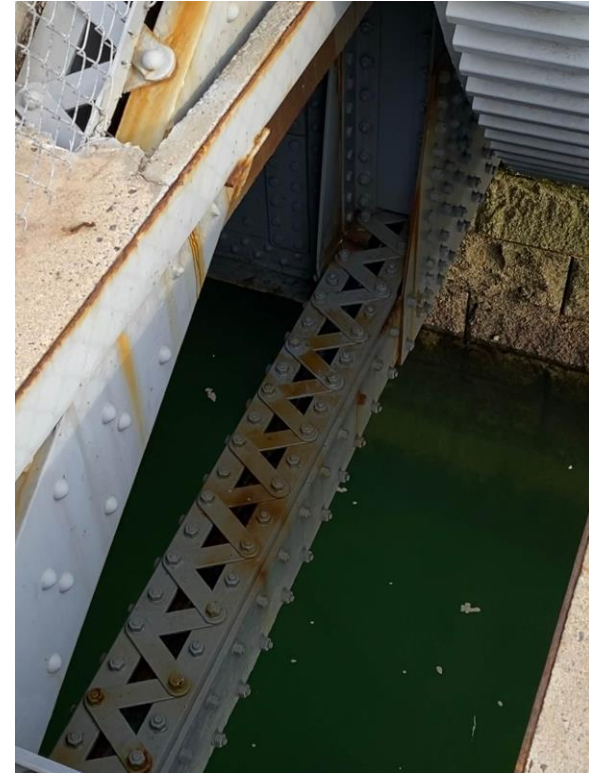

“Go old or go BOLD”

Boston Bold



THE NEW BRIDGE: <https://youtu.be/I8LRe0IYIz4>

People First Experience



People First Experience



Placemaking



Next Steps

- 25% Design + Design Public Hearing
 - 2nd Quarter 2020
- 100% Design
 - 2020
- Construction
 - 2021



Boston Bold



Thank you!

